

FRONT ELEVATION

1/4" = 1'-0"

CITY OF NAPOLEON
BUILDING DEPT.
Play Approval
By *MS* Date *6/2/83*

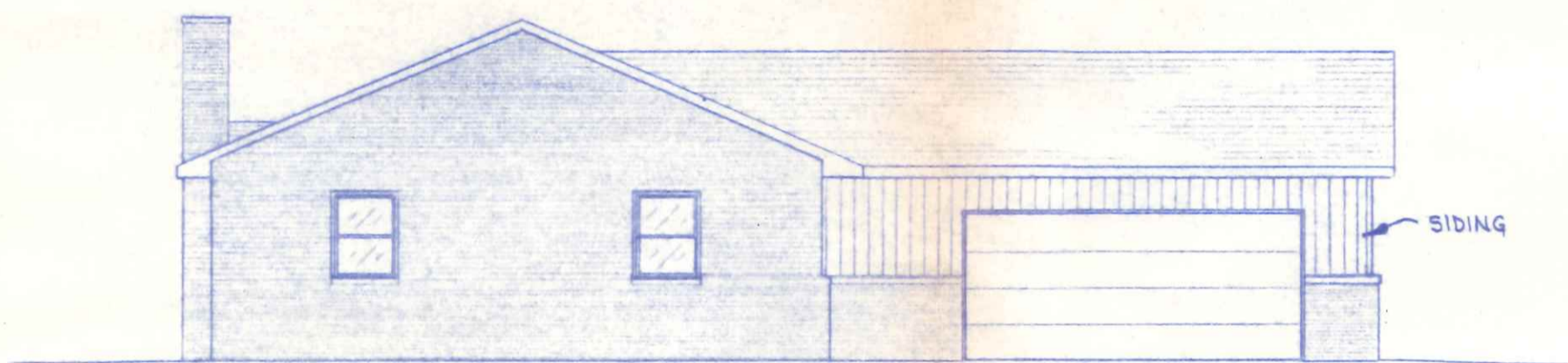

LEFT SIDE ELEVATION

1/8" = 1'-0"

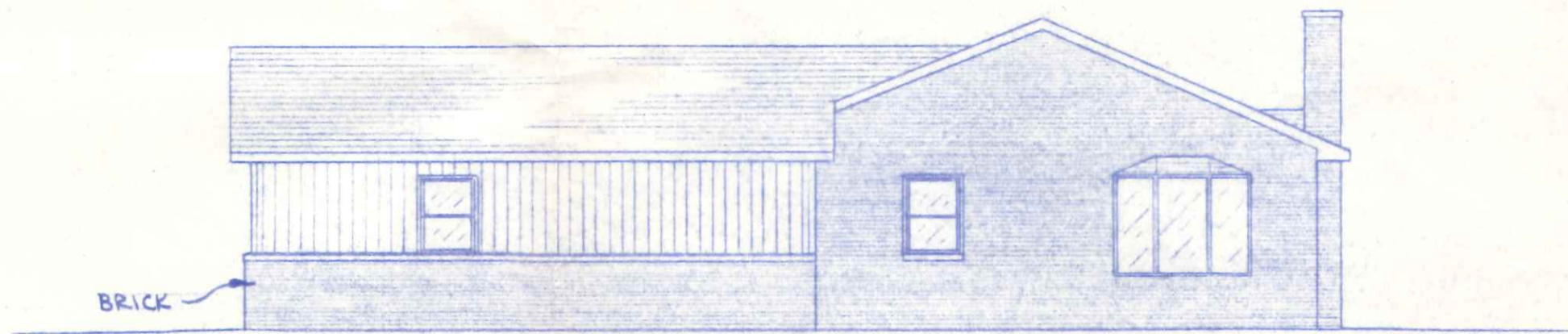

RIGHT SIDE ELEVATION

1/8" = 1'-0"

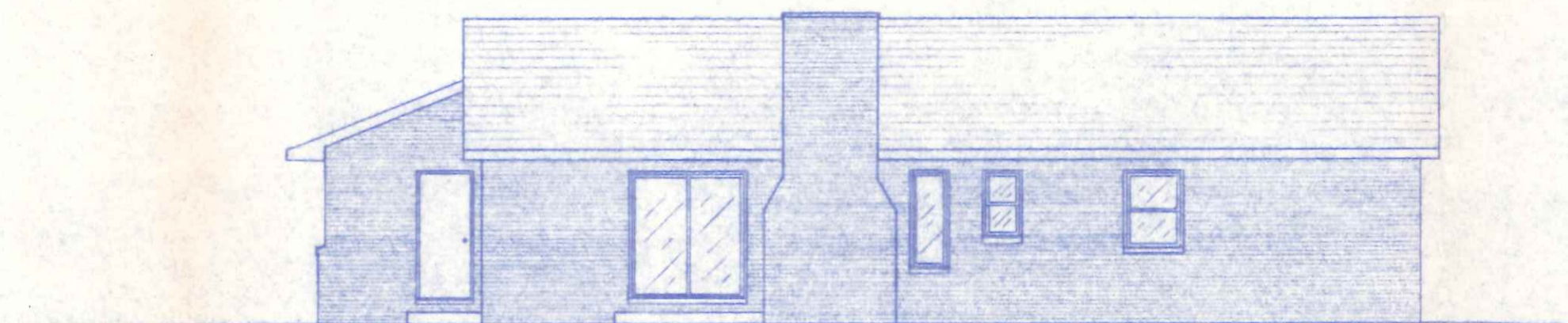

REAR ELEVATION

1/8" = 1'-0"

ELEVATIONS

SCOTT PLASSMAN RESIDENCE

*80
Capri*

BECK CONSTRUCTION CO.	
DATE: FEBRUARY, 1983	1/3
NO. BY: R.D.S.	

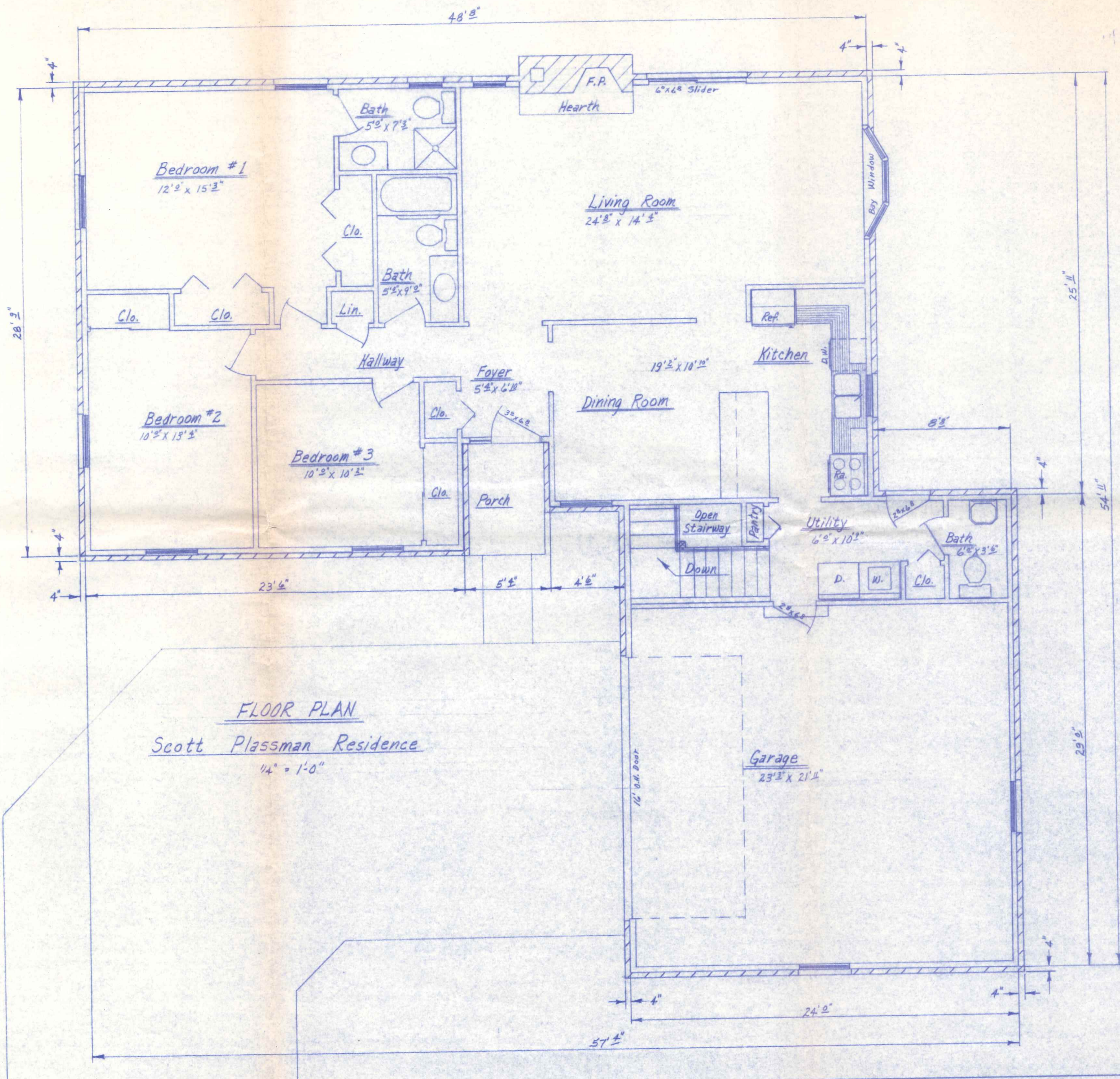

FLOOR PLAN
Scott Plassman Residence
 1/4" = 1'-0"

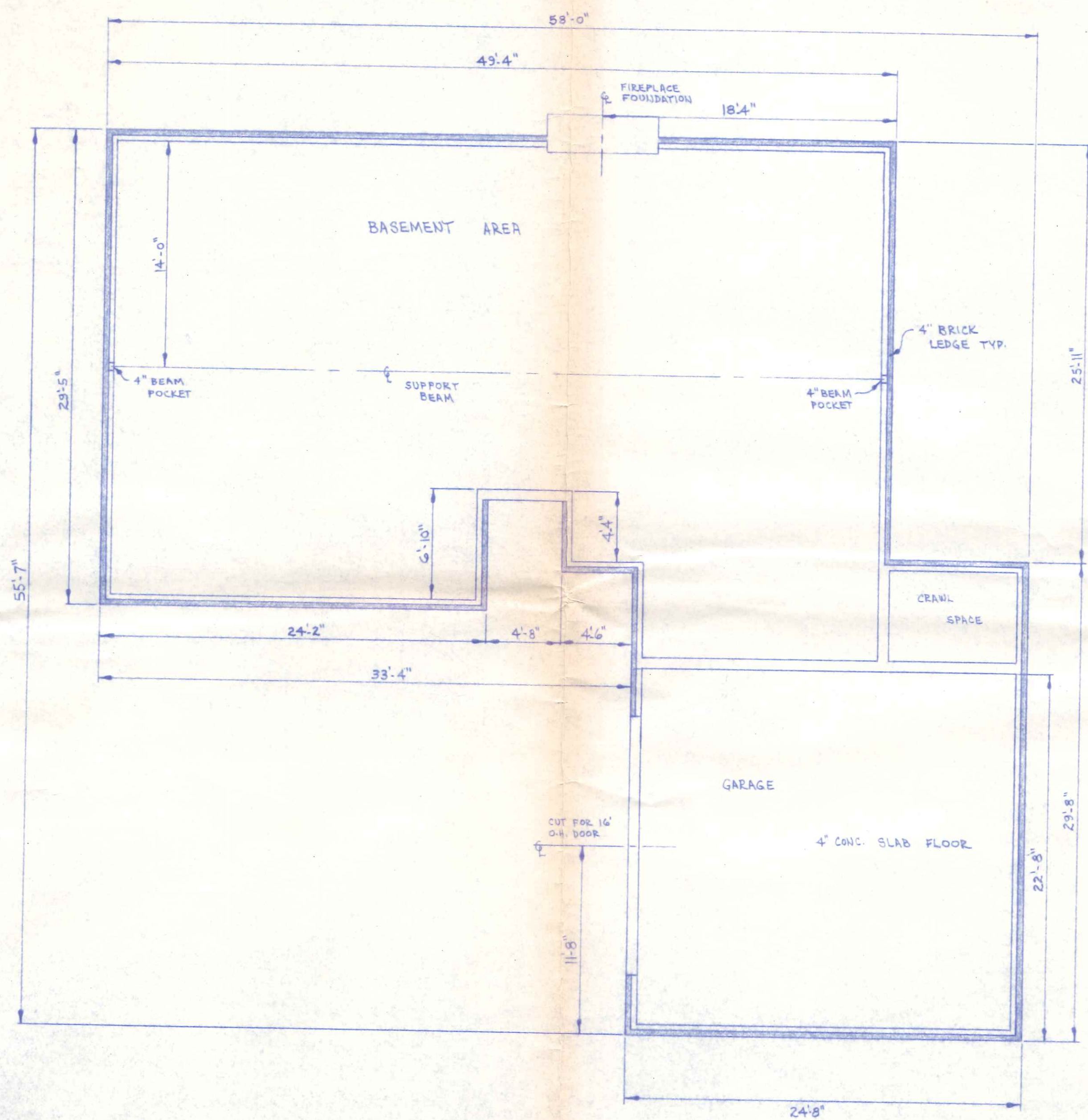

FOUNDATION PLAN
 3/16" = 1'-0"

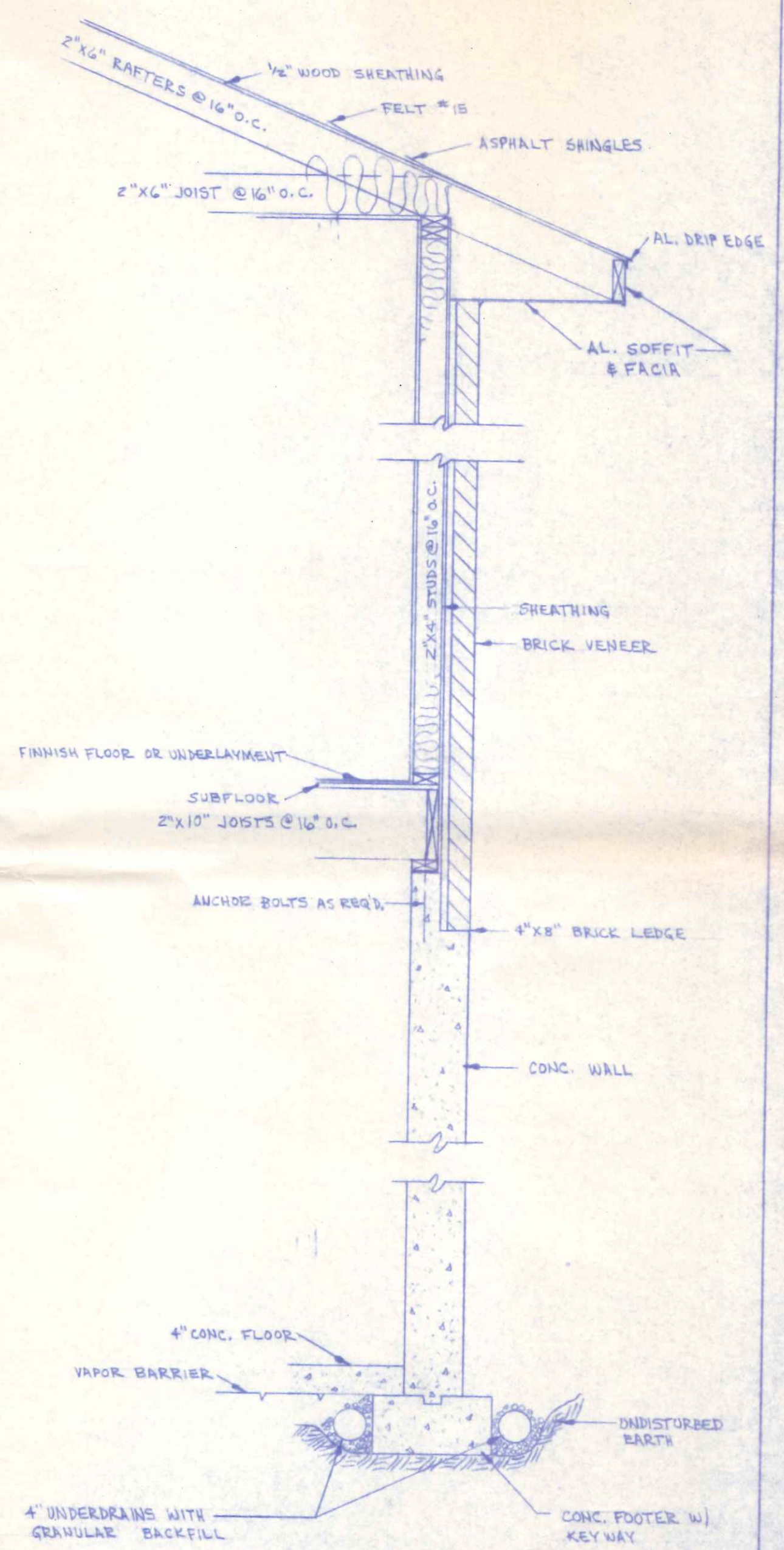

TYPICAL SECTION
 3/4" = 1'-0"